

Revised Plan dated 22-12-2005
 CA/2259/2005
 AIC
 2/11/2005

86.12
 87.12
 91.6

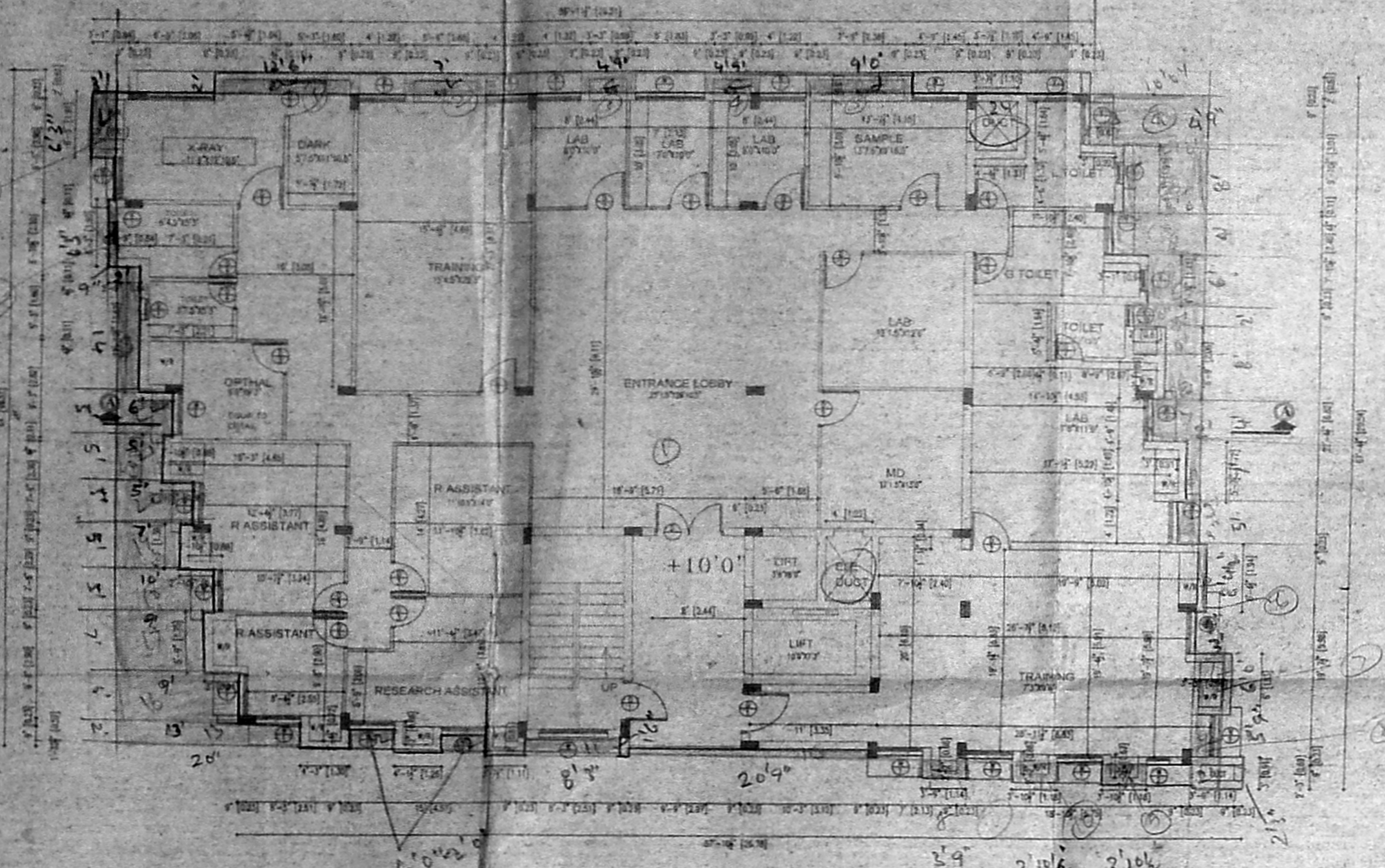

FIRST FLOOR PLAN

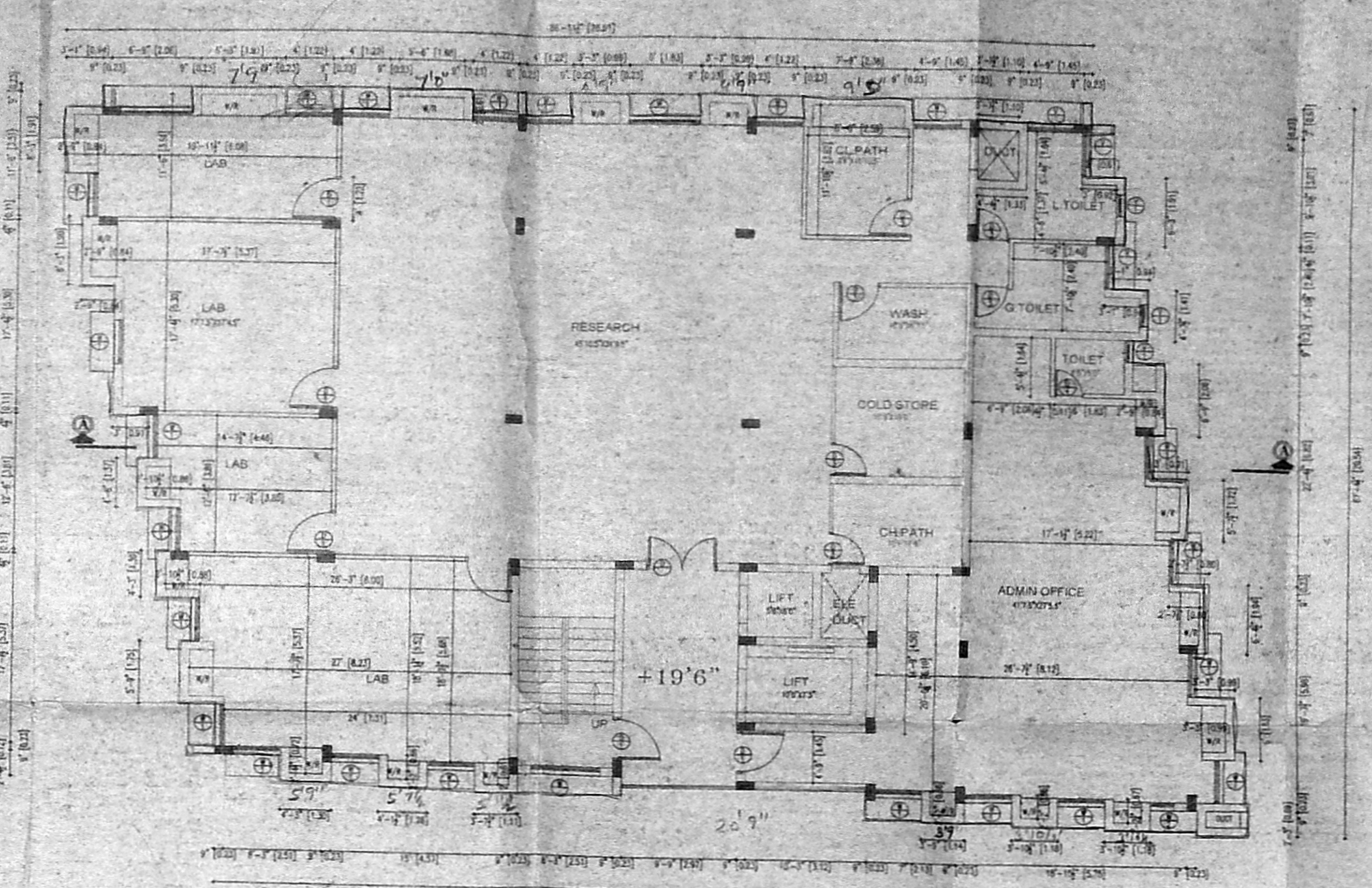

SECOND FLOOR PLAN

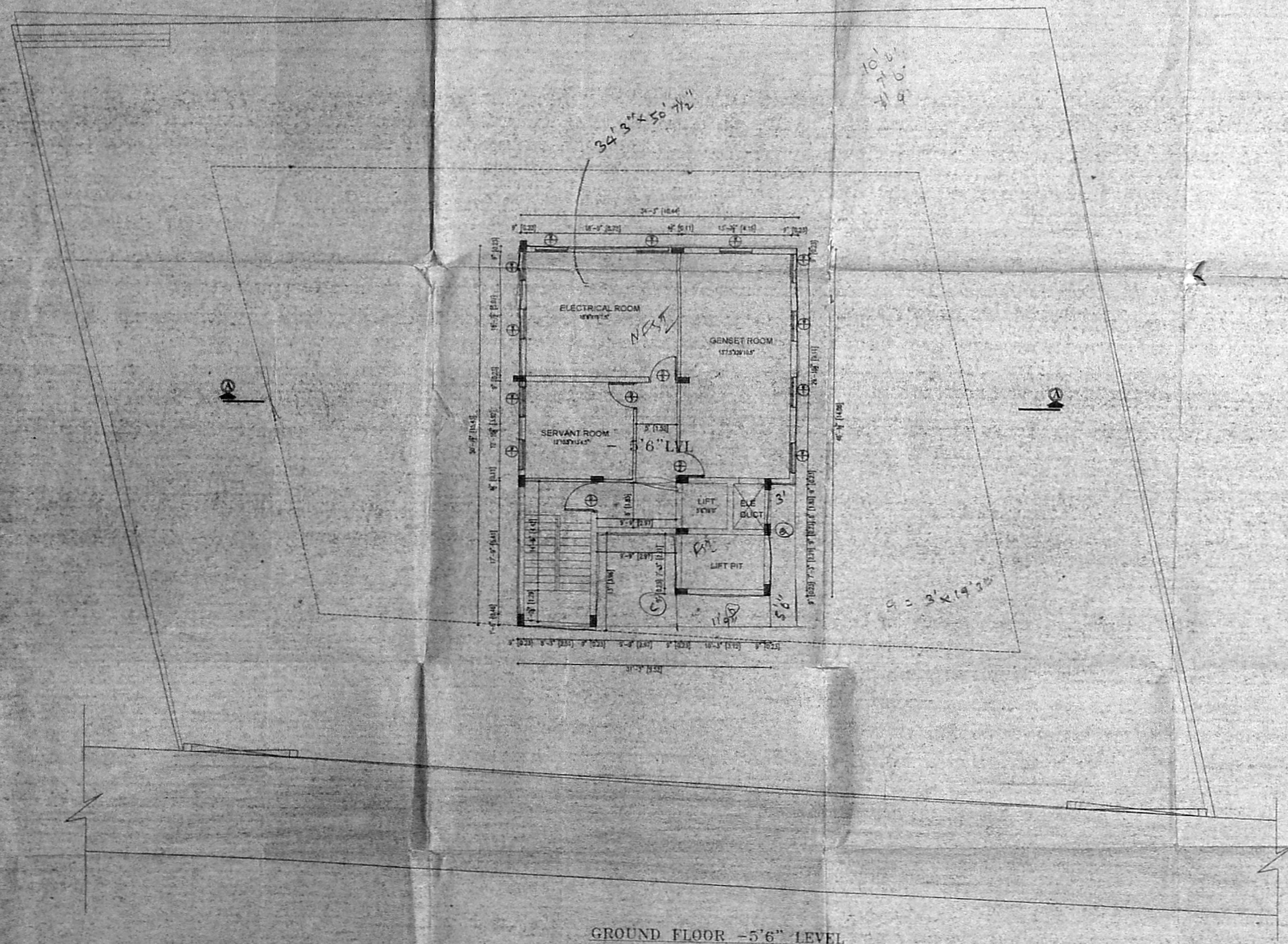

GROUND FLOOR -5'6" LEVEL

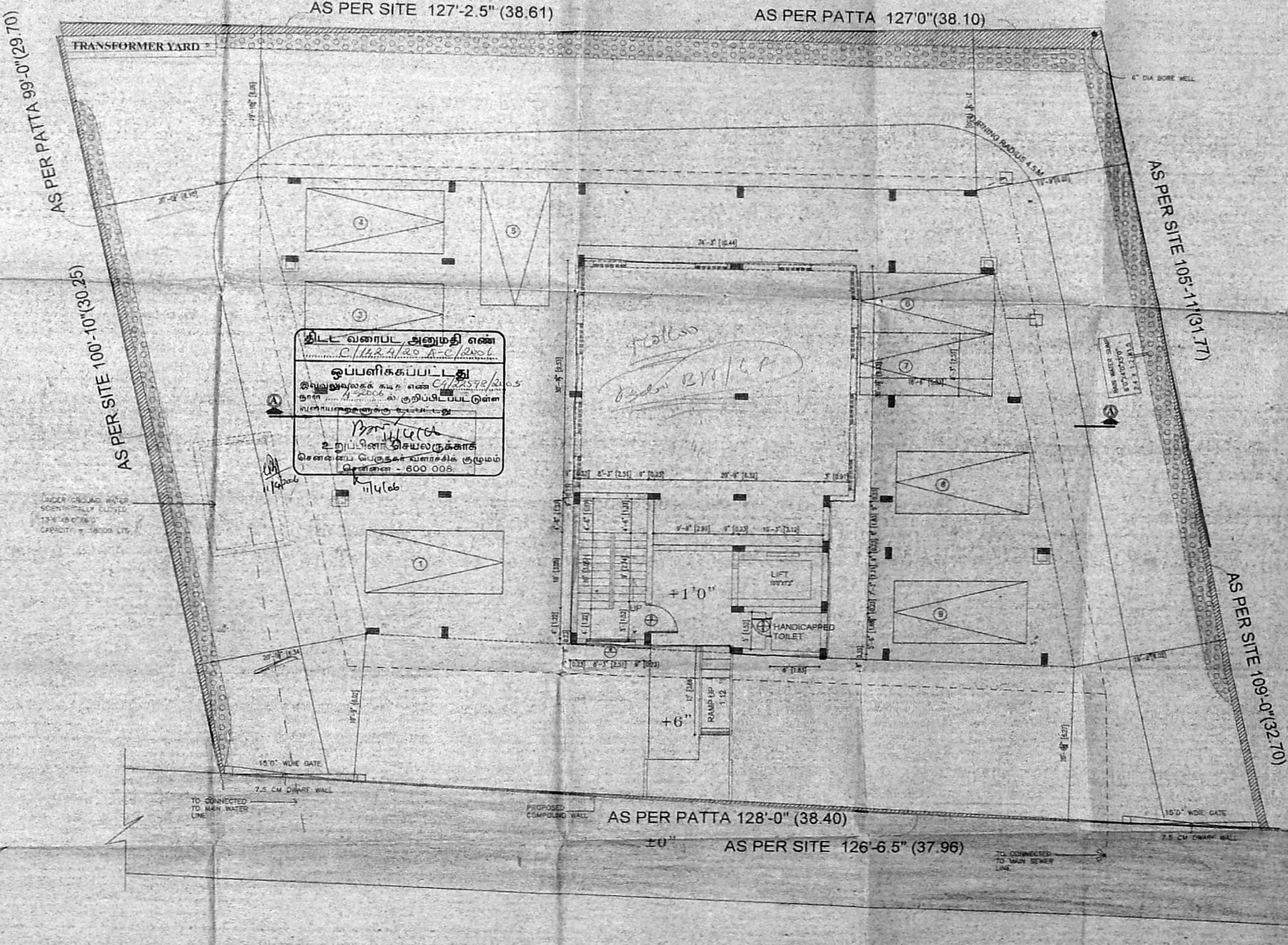

STILT FLOOR PLAN

PLAN SHOWING THE PROPOSED
 RESEARCH LAB & TRAINING CENTER
 AT DOOR NO : 2/1, JAGANATHAN ROAD,
 NUNGAMBAKKAM, CHENNAI-600 034
 RS NO.119/5, 116/11
 BLOCK NO.20,NUNGAMBAKKAM,EGMORE,
 NUNGAMBAKKAM TALUK-CHENNAI DIST.
 WARD NO: CORPN. ZONE-VII

SCHEDULE OF JOINERY

NO.	TYPE	DESCRIPTION	SIZE
01	DOOR	WOOD	11.850 x 3.000
02	DOOR	WOOD	11.850 x 3.000
03	DOOR	WOOD	11.850 x 3.000
04	DOOR	WOOD	11.850 x 3.000
05	DOOR	WOOD	11.850 x 3.000
06	DOOR	WOOD	11.850 x 3.000
07	DOOR	WOOD	11.850 x 3.000
08	DOOR	WOOD	11.850 x 3.000
09	DOOR	WOOD	11.850 x 3.000
10	DOOR	WOOD	11.850 x 3.000
11	DOOR	WOOD	11.850 x 3.000
12	DOOR	WOOD	11.850 x 3.000
13	DOOR	WOOD	11.850 x 3.000
14	DOOR	WOOD	11.850 x 3.000
15	DOOR	WOOD	11.850 x 3.000
16	DOOR	WOOD	11.850 x 3.000
17	DOOR	WOOD	11.850 x 3.000
18	DOOR	WOOD	11.850 x 3.000
19	DOOR	WOOD	11.850 x 3.000
20	DOOR	WOOD	11.850 x 3.000
21	DOOR	WOOD	11.850 x 3.000
22	DOOR	WOOD	11.850 x 3.000
23	DOOR	WOOD	11.850 x 3.000
24	DOOR	WOOD	11.850 x 3.000
25	DOOR	WOOD	11.850 x 3.000
26	DOOR	WOOD	11.850 x 3.000
27	DOOR	WOOD	11.850 x 3.000
28	DOOR	WOOD	11.850 x 3.000
29	DOOR	WOOD	11.850 x 3.000
30	DOOR	WOOD	11.850 x 3.000
31	DOOR	WOOD	11.850 x 3.000
32	DOOR	WOOD	11.850 x 3.000
33	DOOR	WOOD	11.850 x 3.000
34	DOOR	WOOD	11.850 x 3.000
35	DOOR	WOOD	11.850 x 3.000
36	DOOR	WOOD	11.850 x 3.000
37	DOOR	WOOD	11.850 x 3.000
38	DOOR	WOOD	11.850 x 3.000
39	DOOR	WOOD	11.850 x 3.000
40	DOOR	WOOD	11.850 x 3.000
41	DOOR	WOOD	11.850 x 3.000
42	DOOR	WOOD	11.850 x 3.000
43	DOOR	WOOD	11.850 x 3.000
44	DOOR	WOOD	11.850 x 3.000
45	DOOR	WOOD	11.850 x 3.000
46	DOOR	WOOD	11.850 x 3.000
47	DOOR	WOOD	11.850 x 3.000
48	DOOR	WOOD	11.850 x 3.000
49	DOOR	WOOD	11.850 x 3.000
50	DOOR	WOOD	11.850 x 3.000
51	DOOR	WOOD	11.850 x 3.000
52	DOOR	WOOD	11.850 x 3.000
53	DOOR	WOOD	11.850 x 3.000
54	DOOR	WOOD	11.850 x 3.000
55	DOOR	WOOD	11.850 x 3.000
56	DOOR	WOOD	11.850 x 3.000
57	DOOR	WOOD	11.850 x 3.000
58	DOOR	WOOD	11.850 x 3.000
59	DOOR	WOOD	11.850 x 3.000
60	DOOR	WOOD	11.850 x 3.000
61	DOOR	WOOD	11.850 x 3.000
62	DOOR	WOOD	11.850 x 3.000
63	DOOR	WOOD	11.850 x 3.000
64	DOOR	WOOD	11.850 x 3.000
65	DOOR	WOOD	11.850 x 3.000
66	DOOR	WOOD	11.850 x 3.000
67	DOOR	WOOD	11.850 x 3.000
68	DOOR	WOOD	11.850 x 3.000
69	DOOR	WOOD	11.850 x 3.000
70	DOOR	WOOD	11.850 x 3.000
71	DOOR	WOOD	11.850 x 3.000
72	DOOR	WOOD	11.850 x 3.000
73	DOOR	WOOD	11.850 x 3.000
74	DOOR	WOOD	11.850 x 3.000
75	DOOR	WOOD	11.850 x 3.000
76	DOOR	WOOD	11.850 x 3.000
77	DOOR	WOOD	11.850 x 3.000
78	DOOR	WOOD	11.850 x 3.000
79	DOOR	WOOD	11.850 x 3.000
80	DOOR	WOOD	11.850 x 3.000
81	DOOR	WOOD	11.850 x 3.000
82	DOOR	WOOD	11.850 x 3.000
83	DOOR	WOOD	11.850 x 3.000
84	DOOR	WOOD	11.850 x 3.000
85	DOOR	WOOD	11.850 x 3.000
86	DOOR	WOOD	11.850 x 3.000
87	DOOR	WOOD	11.850 x 3.000
88	DOOR	WOOD	11.850 x 3.000
89	DOOR	WOOD	11.850 x 3.000
90	DOOR	WOOD	11.850 x 3.000
91	DOOR	WOOD	11.850 x 3.000
92	DOOR	WOOD	11.850 x 3.000
93	DOOR	WOOD	11.850 x 3.000
94	DOOR	WOOD	11.850 x 3.000
95	DOOR	WOOD	11.850 x 3.000
96	DOOR	WOOD	11.850 x 3.000
97	DOOR	WOOD	11.850 x 3.000
98	DOOR	WOOD	11.850 x 3.000
99	DOOR	WOOD	11.850 x 3.000
100	DOOR	WOOD	11.850 x 3.000

SPECIFICATIONS

- PROVIDE FOR FOUNDATION AND REINFORCEMENT FOR SLAB.
- RCC M20 FOR COLUMN, BEAM, ROOF, SLAB AND SUBSTRUCTURE. THE MINIMUM SIZE OF THE COLUMN IS 300 MM.
- STEEL WORK FOR SUPPORT STRUCTURE IN CONCRETE SHALL BE AS PER IS:800.
- PLASTERING IN CEILING MORTAR IS 1:3 FOR CEILING AND CEILING MORTAR IS 1:3 FOR WALL PLASTERING.
- TEAK WOOD FOR DOORS & WINDOWS.
- BRICK JELLY LINE CONCRETE FOR WEATHERING COURSE WITH ONE COURSE OF PRESS TILES OVER THE WEATHERING COURSE.
- MOSAIC FLOORING.

NOTE: ARCHITECTURAL FIN. WHERE PROVIDED IS TO BE FROM ALL ROUND THE MAIN WALL.

AREA STATEMENT

FLOOR	SQ. FT.	SQ.M.
AS PER SITE AREA	127.25	38.61
AS PER PATA AREA	127.0	38.10
PROPOSED FIRST FLOOR	448.84	141.00
PROPOSED SECOND FLOOR	349.87	107.00
PROPOSED THIRD FLOOR	349.87	107.00
PROPOSED FOURTH FLOOR	349.87	107.00
TOTAL AREA	1527.47	452.00

DIRECTION AS PER PATA AS PER SITE

DIRECTION	AS PER PATA	AS PER SITE
EAST	127.0	127.25
WEST	127.0	127.25
NORTH	127.0	127.25
SOUTH	127.0	127.25

COLOR CODE REFERENCE

- PROPOSED
- EXISTING
- BOUNDARY LINE
- WATER LINE
- SEWER LINE

Signature of Owner

CHANDAR SETHARAMAN
 LICENCED SURVEYOR
 REGISTERED NO. 100/100/100/100
 SIGNATURE

LICENCED SURVEYOR

121 x 81

CORPORATION DRAWING
 DATE: 10.12.05
 DRAWN: CHANDAR SETHARAMAN
 SCALE: 1"=10'-0"
 NO: 01

CL/22594/2005
 PLAN SHOWING THE PROPOSED
 RESEARCH LAB TRAINING CENTER
 AT DOOR NO. 107, NUNGAMBAKKAM ROAD,
 NUNGAMBAKKAM, CHENNAI - 600 034
 BLOCK NO. 20, NUNGAMBAKKAM, EGMORE,
 NUNGAMBAKKAM MUNICIPALITY
 WARD NO. COREN, ZONE - VII

SCHEDULE OF JOINERY			
NO.	TYPE	DESCRIPTION	SIZE
01	DP	DOOR	(1.83x2.13) 4075x5075
02	DP	DOOR	(1.83x2.13) 4075x5075
03	DP	DOOR	(1.83x2.13) 4075x5075
04	DP	DOOR	(1.83x2.13) 4075x5075
05	DP	DOOR	(1.83x2.13) 4075x5075
06	DP	DOOR	(1.83x2.13) 4075x5075
07	DP	DOOR	(1.83x2.13) 4075x5075
08	DP	DOOR	(1.83x2.13) 4075x5075
09	DP	DOOR	(1.83x2.13) 4075x5075
10	DP	DOOR	(1.83x2.13) 4075x5075

- SPECIFICATIONS**
1. PILE 15:10 FOR FOUNDATION AND PCC 1:4:8 FOR BASEMENT
 2. R.C.C. M/S FOR COLUMN BEAM ROOF SLAB/INLET AND SUBSTRUCTURE. THE MINIMUM SIZE OF THE COLUMN IS 380 MM.
 3. BRICK WORK FOR SUPER STRUCTURE IN CEMENT MORTAR IN 1:5.
 4. PLASTERING IN CEMENT MORTAR IN 1:5 FOR CEILING AND CEMENT MORTAR 1:5 FOR WALL PLASTERING
 5. TEAK WOOD FOR DOORS & WINDOWS
 6. BRICK FULLY LIME CONCRETE FOR WEATHERING COURSE WITH ONE COURSE OF PRESS FILES OVER THE WEATHERING COURSE
 7. MOSAIC FLOORING
- NOTE: ARCHITECTURAL FIN WHERE PROVIDED, 60 CM FROM ALLROUND THE MAIN WALL

COLOR CODE REFERENCE

[Symbol]	PROPOSED
[Symbol]	EXIST. ROAD
[Symbol]	BOUNDARY LINE
[Symbol]	WATER LINE
[Symbol]	SEWER LINE

For Lites Metropolitan Laboratory and Research Centre Pvt. Ltd.
 [Signature]
 Authorized Signatory

SIGNATURE OF OWNER
 [Signature]
 SURESH K. SURESH
 107, NUNGAMBAKKAM ROAD,
 NUNGAMBAKKAM, CHENNAI - 600 034

SIGNATURE OF ARCHITECT
 [Signature]
 CHANDAR SEETHARAMAN
 107, NUNGAMBAKKAM ROAD,
 NUNGAMBAKKAM, CHENNAI - 600 034

LICENCED SURVEYOR
 92x64.4
 92x64.4

CORPORATION DRAWING
 DATE: 10/12/05
 DRAWN: CHENNAI
 SCALE: 1/8"=1'-0"
 WORK NO: 02

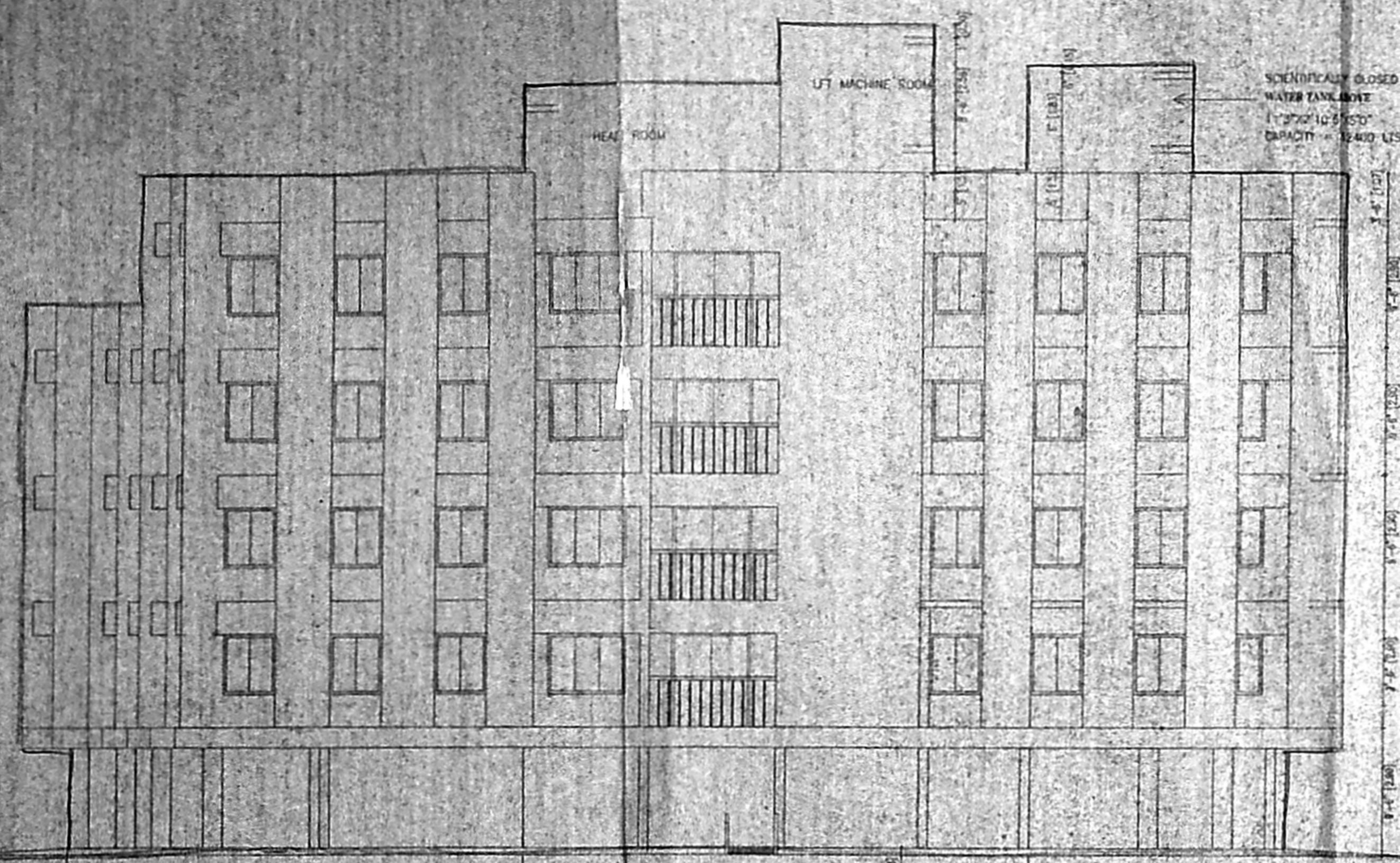

FRONT ELEVATION

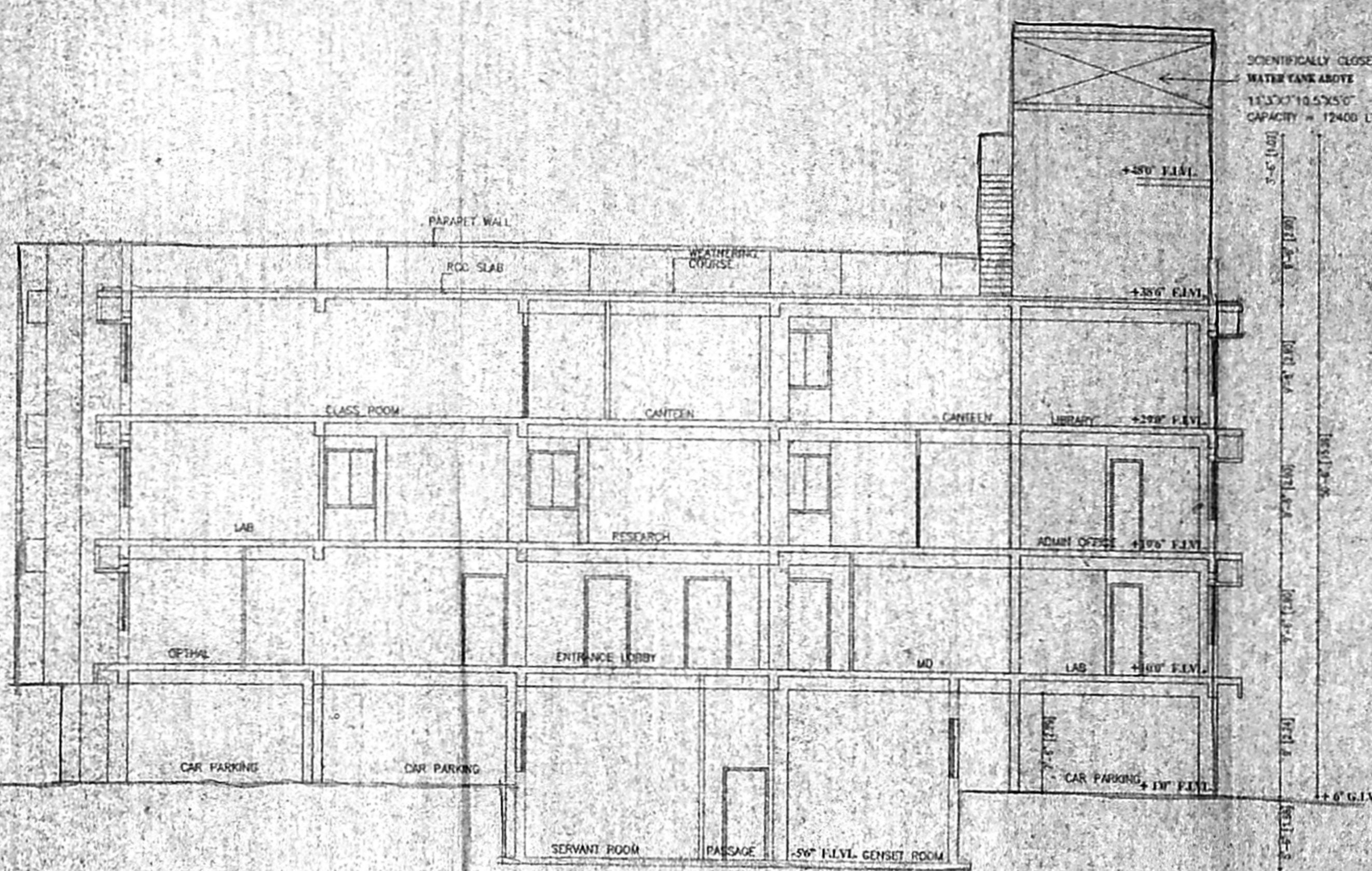

SECTION AT A-A

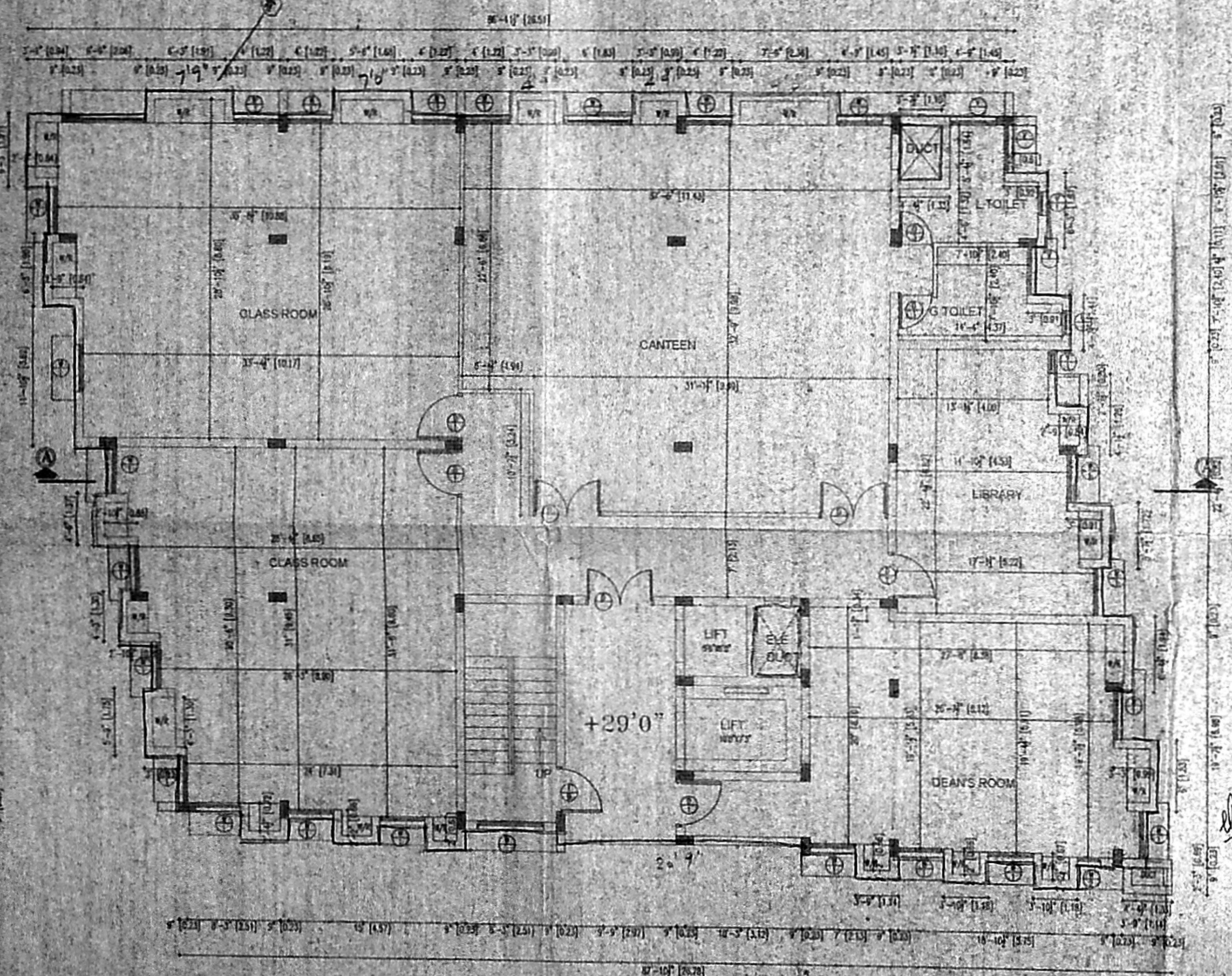

THIRD PLAN

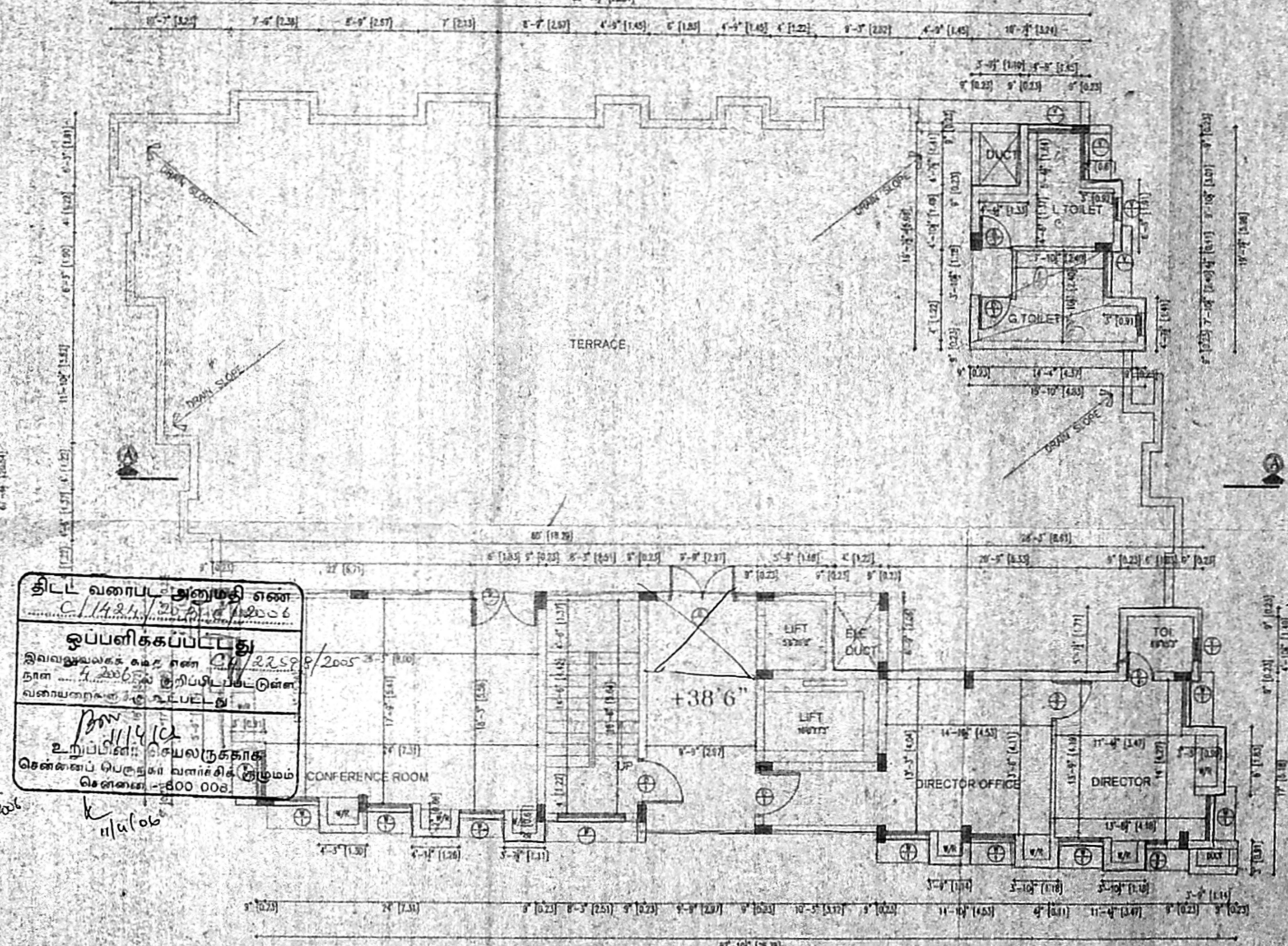

FOURTH PLAN

திரு வரைபட அலுவலர் என
 CL/22594/2005
 ஒப்புளிக்கும்படி
 இவ்வழுவல்கள் 2005 நான் 22/12/2005
 நான் 4.2005ல் ஒப்புளிப்பட்டுள்ள
 வலையறைகள் 3000 008
 [Signature]
 K. [Signature]

PLAN SHOWING THE PROPOSED
 RESEARCH LAB & TRAINING CENTER
 AT DOOR NO: 27, JAGANATHAN ROAD,
 NUNGAMBAKKAM, CHENNAI - 600 034
 RS NO: 116/5, 116/14
 BLOCK NO: 20, NUNGAMBAKKAM, EGMORE,
 NUNGAMBAKKAM TALUK - CHENNAI DIST.
 WARD NO: CORPN. ZONE - VII

69.5 x 51.5
 அலுவலகப் படி

COLOR CODE REFERENCE

	PROPOSED BOUNDARY LINE
	EXTG. ROAD
	WATER LINE
	SEWER LINE

SIGNATURE OF OWNER
 CHANDAR SEETHARAMAN,
 B. ARCH., M.H., A.I.A., A.I.I.D.
 LICENSED SURVEYOR
 CORPORATION OF MADRAS
 REGISTERED ARCHITECT No. 263
 10/1, SUBBARAMA AVENUE, CHENNAI-18.

SIGNATURE OF ARCHITECT

LICENCED SURVEYOR

CORPORATION DRAWING

DATE	19.12.05
DRAWN	CHENGALAIAHN
SCALE	1" = 8'-0"
DWG. NO	03

